

ABELL
SURVEYING & MAPPING
1140 SEQUOIA STREET • DELAVAN, WISCONSIN 53115
262-728-6737

BORDER

50 FEET WIDE

DRIVE

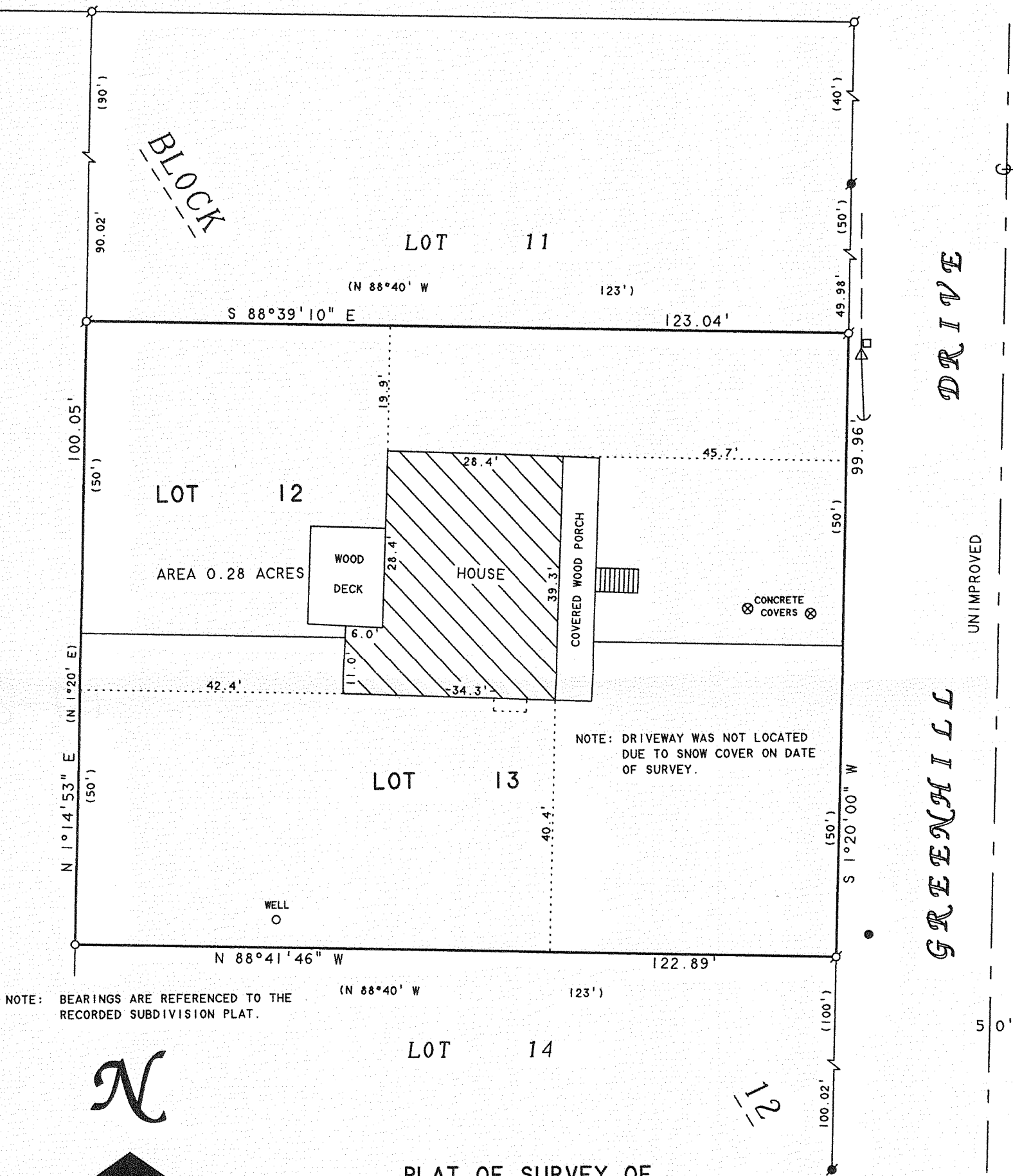

SCALE 1"=20'

LEGEND

- IRON PIPE FOUND
- IRON ROD FOUND
- 1" DIA. IRON PIPE SET
- UTILITY POLE
- OVERHEAD UTILITY LINES
- GUYWIRE
- UTILITY PED.
- GAS PIPELINE SIGN
- ()-RECORDED AS

PLAT OF SURVEY OF

LOTS 12 AND 13, BLOCK 12, MAPLE HILLS "A" SUBDIVISION,
LOCATED IN T17N, R17E, WALWORTH COUNTY, WISCONSIN.

I HEREBY CERTIFY THAT I HAVE SURVEYED THE ABOVE DESCRIBED PROPERTY AND THAT THE ABOVE MAP IS A TRUE REPRESENTATION THEREOF AND SHOWS THE SIZE AND LOCATION OF THE PROPERTY, ITS EXTERIOR BOUNDARIES, THE LOCATION OF ALL VISIBLE STRUCTURES AND DIMENSIONS OF ALL PRINCIPAL BUILDINGS THEREON, BOUNDARY FENCES, APPARENT EASEMENTS, ROADWAYS AND VISIBLE ENCROACHMENTS, IF ANY, TO THE BEST OF MY KNOWLEDGE AND BELIEF.

THIS SURVEY IS MADE FOR THE USE OF THE PRESENT OWNERS OF THE PROPERTY, AND ALSO THOSE WHO PURCHASE, MORTGAGE, OR GUARANTEE THE TITLE THERETO WITHIN ONE (1) YEAR FROM DATE HEREON.

David F. Abell

DAVID F. ABELL
WISCONSIN REGISTERED LAND SURVEYOR, S-1596

ORDERED BY: KEEFE REAL ESTATE
P.O. BOX 460
LAKE GENEVA, WI 53147

February 12, 2008

DATE JOB NUMBER - 02177E
NOTE: THIS IS NOT A CERTIFIED COPY UNLESS SEALED.